Organigramm Verein Tram-Museum Zürich

Stand 16. Mai 2024
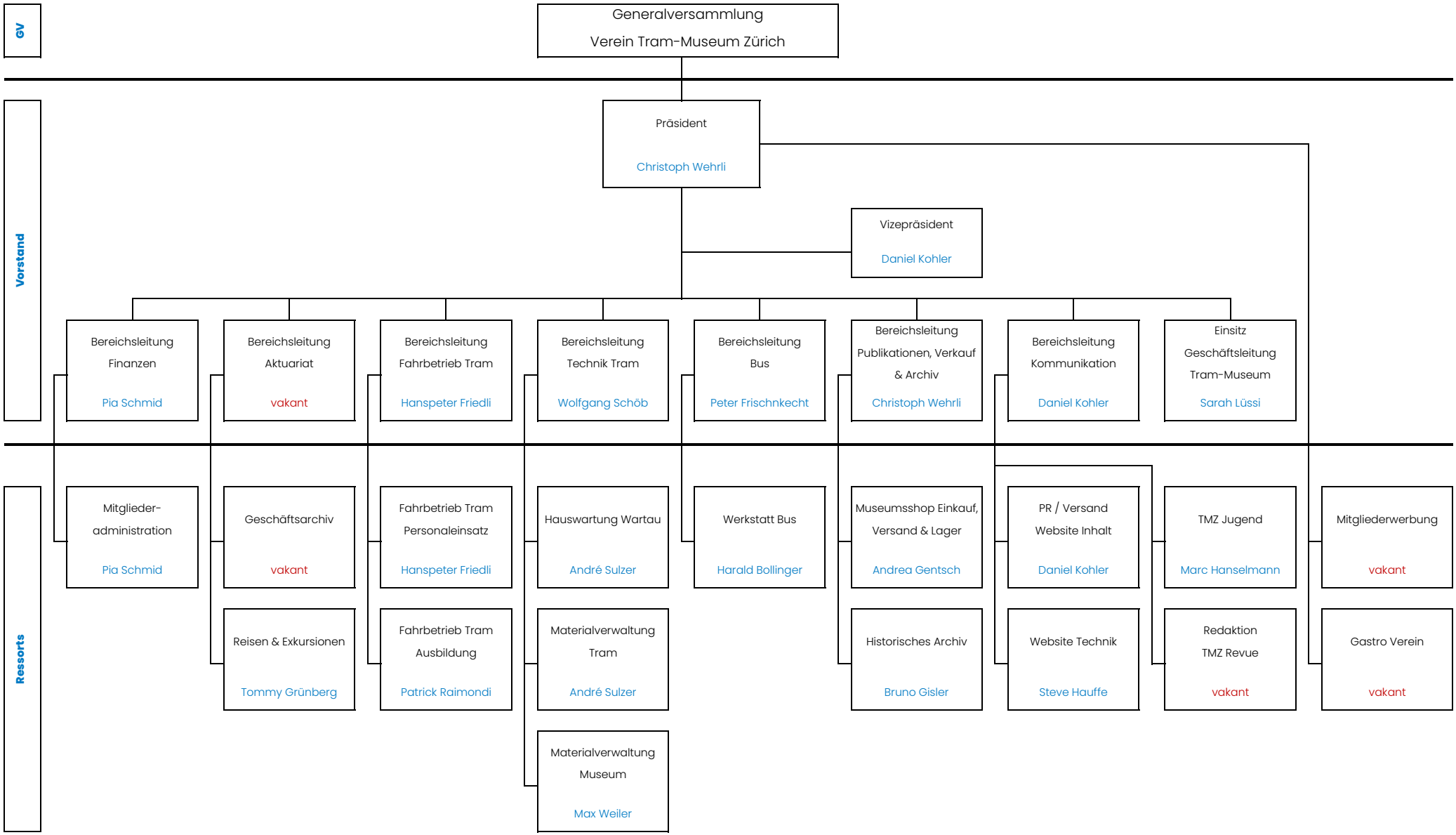
VEREIN TRAM MUSEUM ZÜRICH